

Modification as at release 11.00.07b

- 1) Synergy now allows users to integrate with Veda/Inivio Web API address validation. To do this, our customers can subscribe to their address validation service and once this is done, the system can be configured as follows.

System Administrators can go to the company defaults. They will see 4 new configuration settings as follows:

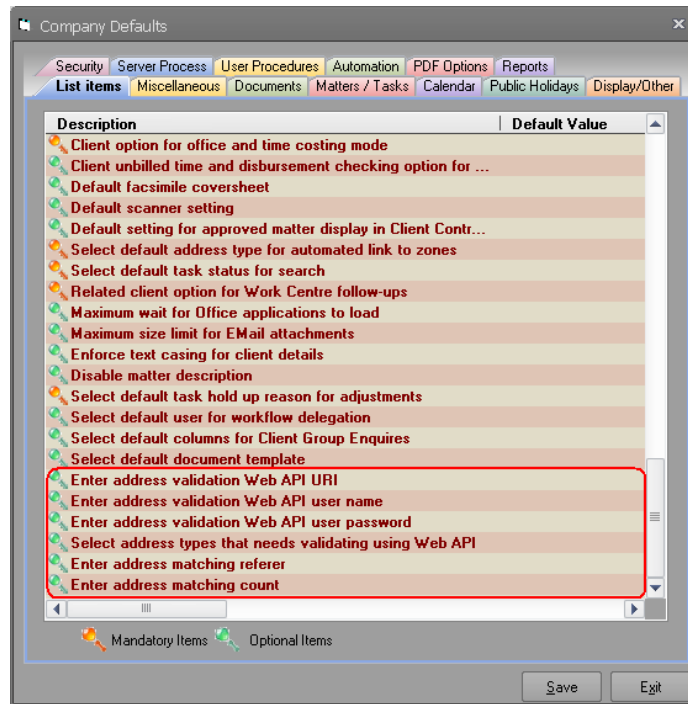

First the Web API end point will need to be configured. To do this, double click on the Web API URI entry. This should display the following form.

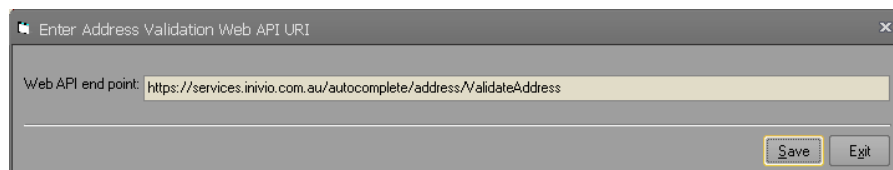

The form will display the default end point for the address validation. Only change this URI if Veda/Inivio notified you that the end point is changed. Next, you need to configure the user name and password. To do this, please double click the relevant entries and enter your correct credentials. Please note that the password cannot be longer than 19 characters.

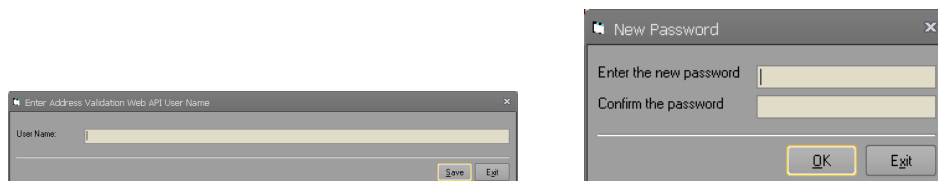

The next required configuration is to specify which client address types must be validated against the Veda/Inivio address validation Web API.

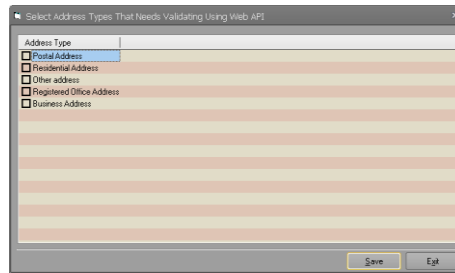

Administrators will also need to configure the address matching setting. This will be used when the search button on an address is clicked. There are two setting for this. The first is called referrer. Veda/Inivio address matching API requires that the referrer in the http header to be set to a value that is configured in their portal. Administrators will need to enter the referrer name that they have configured in their Veda/Inivio portal here.

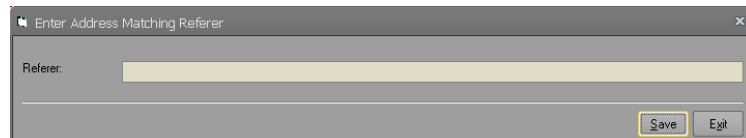

And finally, the number of matched addresses must be set as well. This can be a number between 50 and 999. Please note that the more matches required, the longer it will take to return the result. We suggest leaving this at the minimum number.

